

# *Anatomage*

# TABLE

## **Cadavers**

How to Use the Action Menu

### **Table of Contents**

How to Use the Action Menu

**1**

## How to Use the Action Menu

Step 1: Double tap on any structure to open the action menu. Alternatively, single tap on a structure and tap on the action menu icon , to open the action menu.

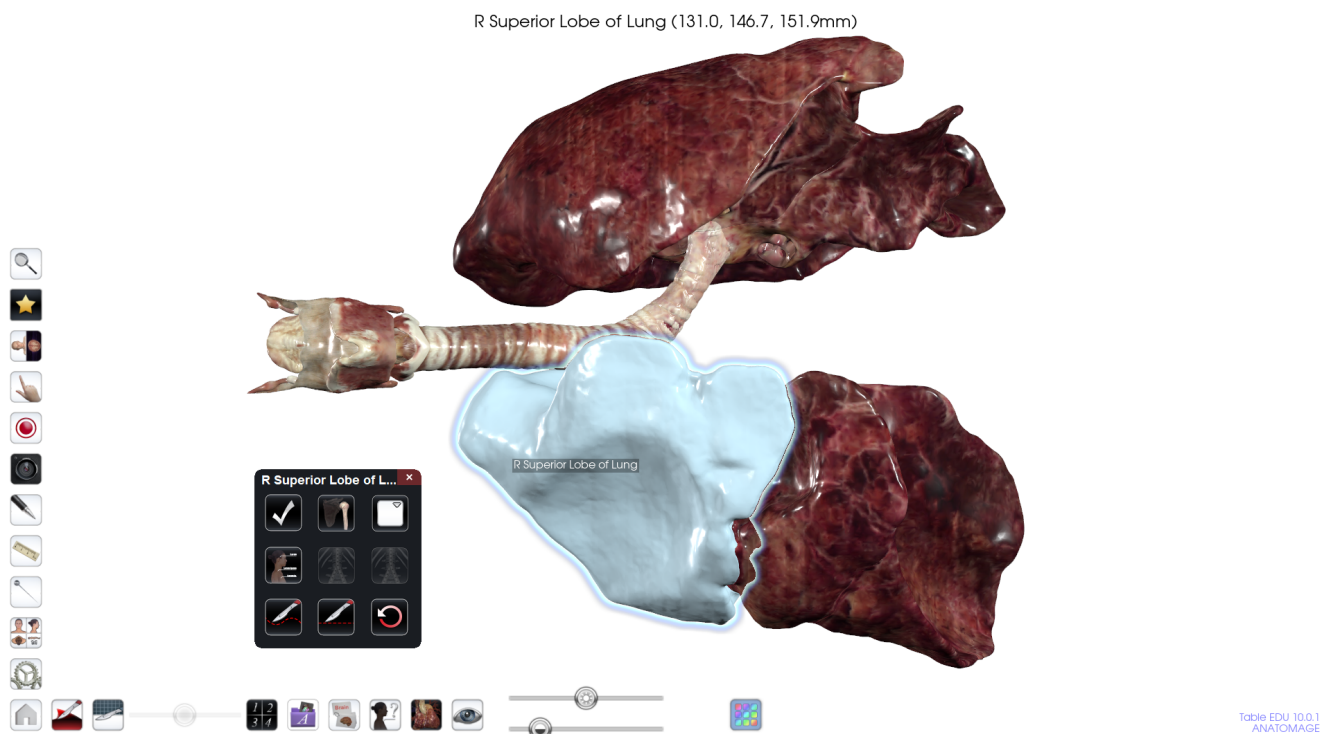
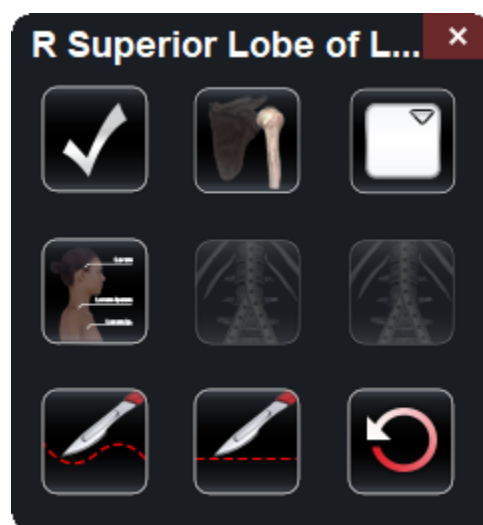



Table EDU 10.0.1  
ANATOMAGE

Below is the action menu:



- Turn a structure on and off: 
  - Tapping the above icon will turn the structure off. Tapping this again will turn the structure back on.



- Make a structure transparent: 
  - Tapping the above icon will make the structure transparent.

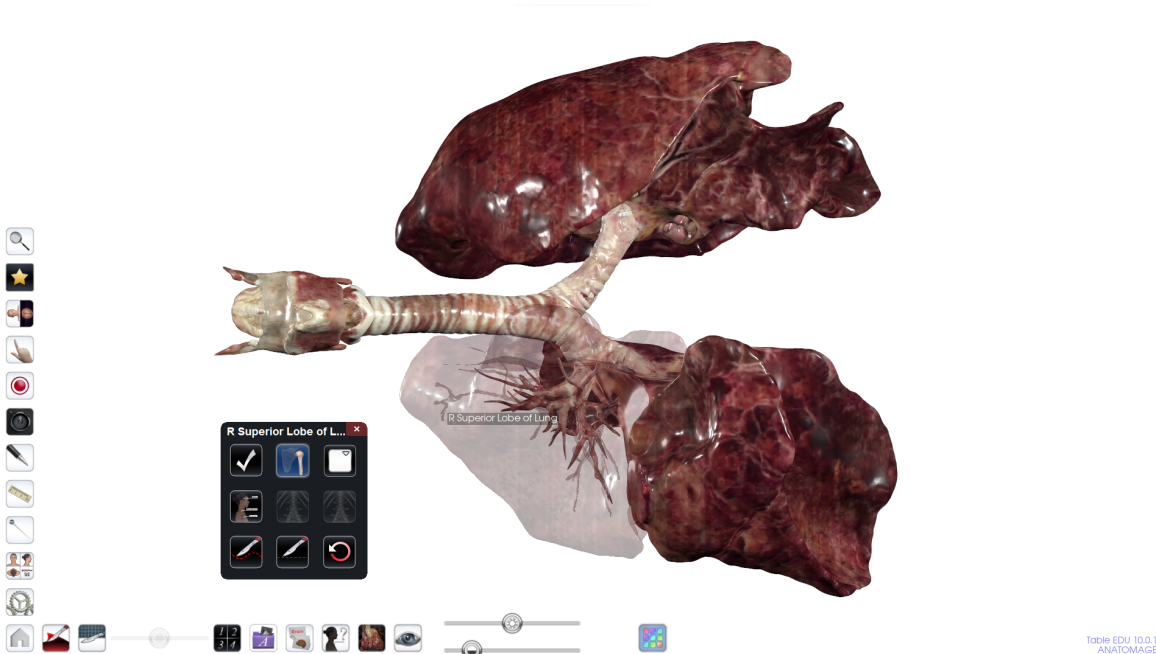



- Add a flat color to a structure:
  - Tapping the above icon will turn the structure white. By tapping the arrow on the tap right of this icon, you can choose to flat color the structure any color in the windows color wheel.

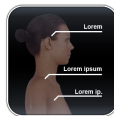

- Add annotations to a structure:
  - Tapping on the above icon will add the annotation of the structure.

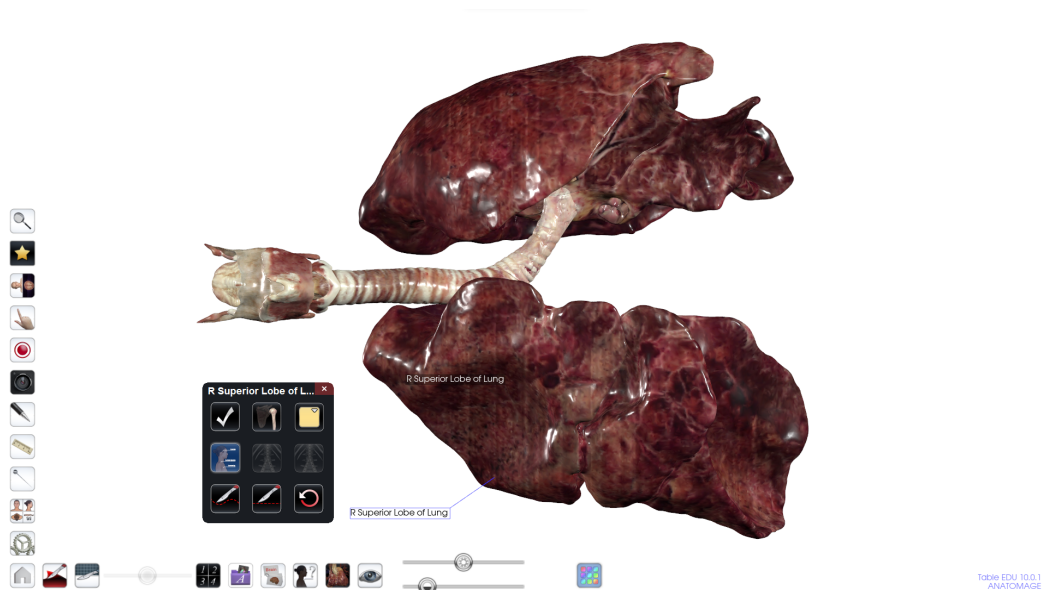





- Make a straight cut to a structure:
  - Tapping the above icon, dragging your finger across the selected structure, and tapping the side you want to remove will remove that piece of that specific structure.



- Make a curved cut to a structure:
  - Tapping the above icon, dragging your finger in an enclosed shape over the structure, and tapping inside that shape, will remove that specific piece of the structure.

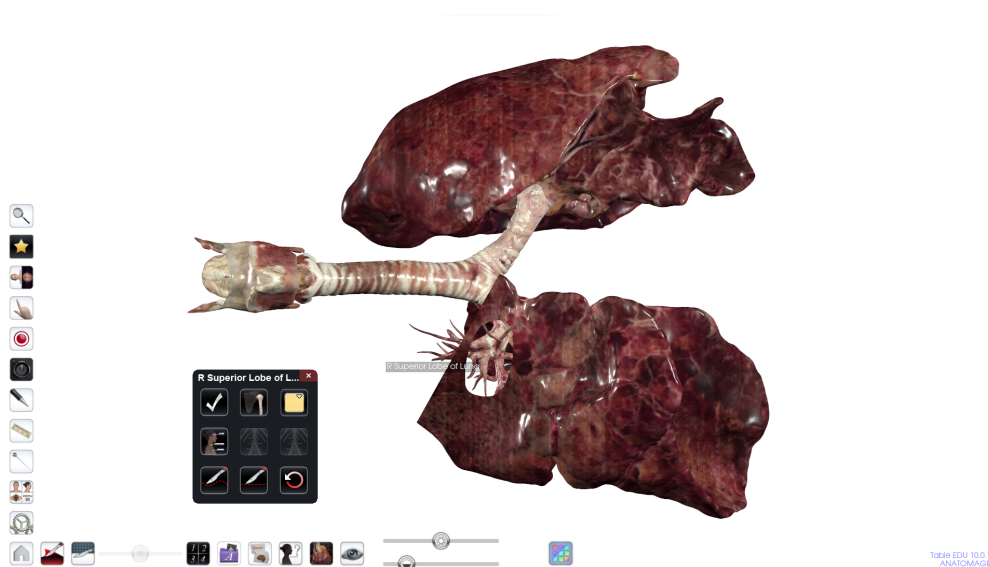

- Undo a cut to a structure:



- Tapping the above icon will remove any cuts made to the structure.



- When opening the action menu for an artery or vein, turn on vascular growth:



- Tapping on the above icon will turn on vascular growth. Tapping this icon a second time will flat color the branches. Tapping on this icon a third time will add annotations to the branches. Tapping a fourth time will shut off vascular growth.

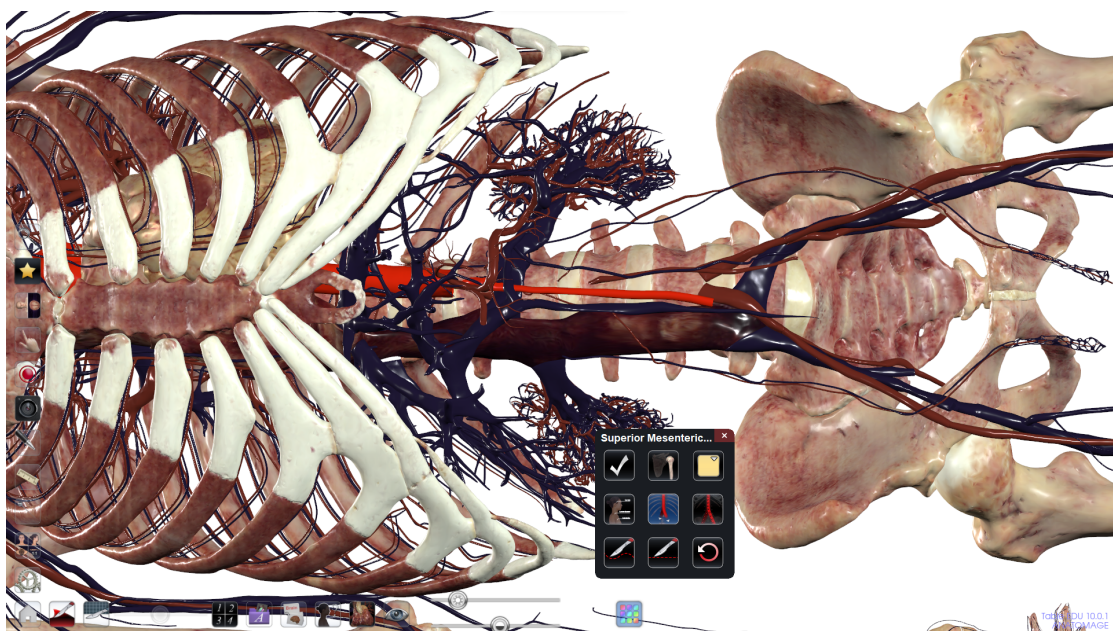



- When opening the action menu for an artery or vein, turn on blood flow:
  - Tapping on the above icon will turn on blood flow. Tapping this icon a second time will flat color the branches. Tapping on this icon a third time will add annotations to the branches. Tapping a fourth time will shut off blood flow.

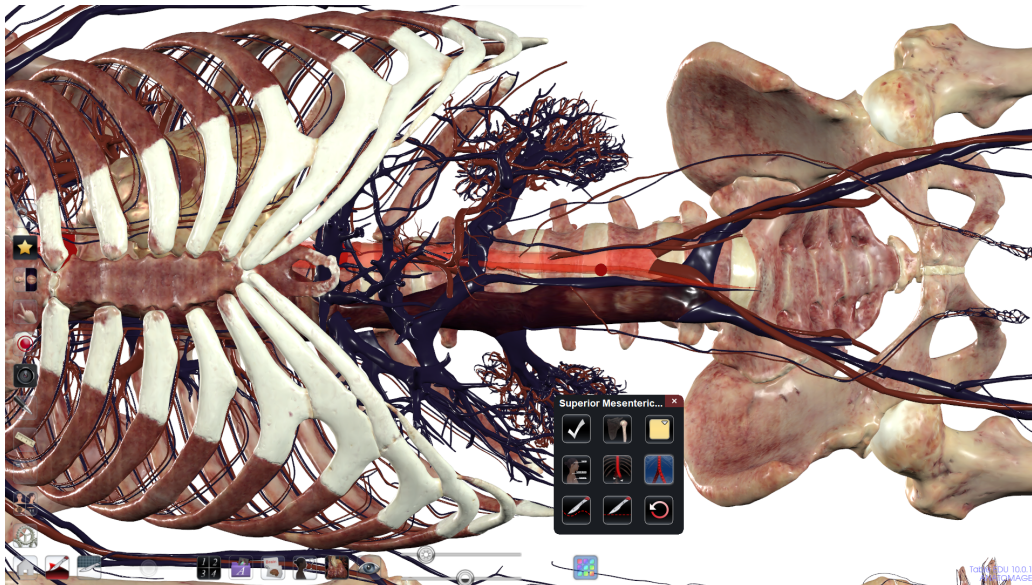

- When opening the action menu for a bone, turn on origins and insertions:
  - Tapping on the above icon will turn on the shaded regions for origins and insertions on the structure.

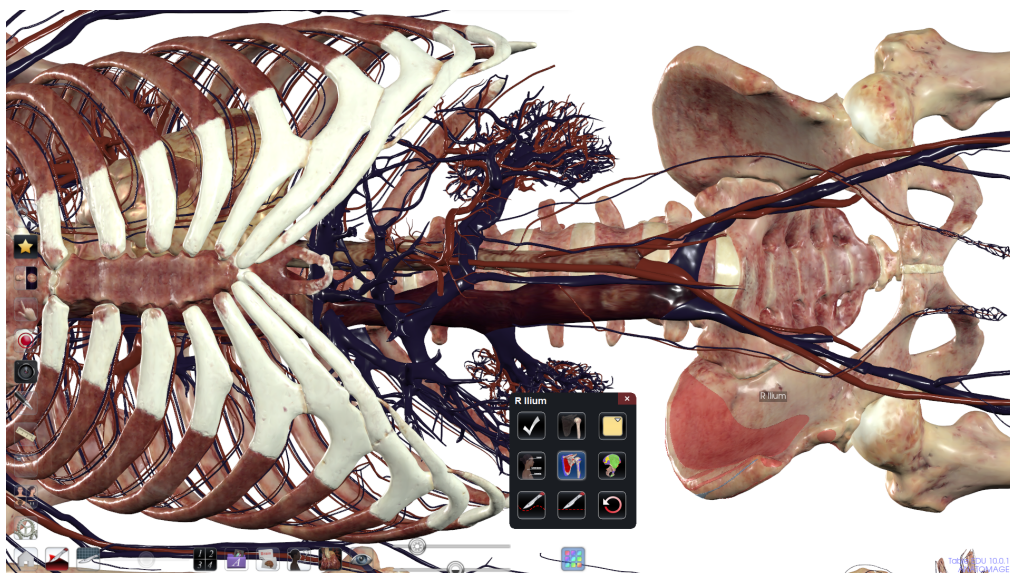

- When opening the action menu for a bone, turn on bony landmarks:
  - Tapping on the above icon will turn on the shaded regions for bony landmarks of the structure.

