

Anatomage

TABLE

Cadavers

How to Use the Clipping Tool

Table of Contents

How to use the Custom Clipping Tool	1
How to use the Sagittal Clipping Tool	2
How to use the Coronal Clipping Tool	3
How to use the Transverse Clipping Tool	4
How to use the Parallel Clipping Tool	5
How to use the Flip Clip Tool	6
How to use the Restore Clip Tool	7
How to use the Slider Bars with a Clip Applied	8

How to use the Custom Clipping Tool

Step 1: Single tap the clipping tool icon . The icon will expand to show the

following icons.



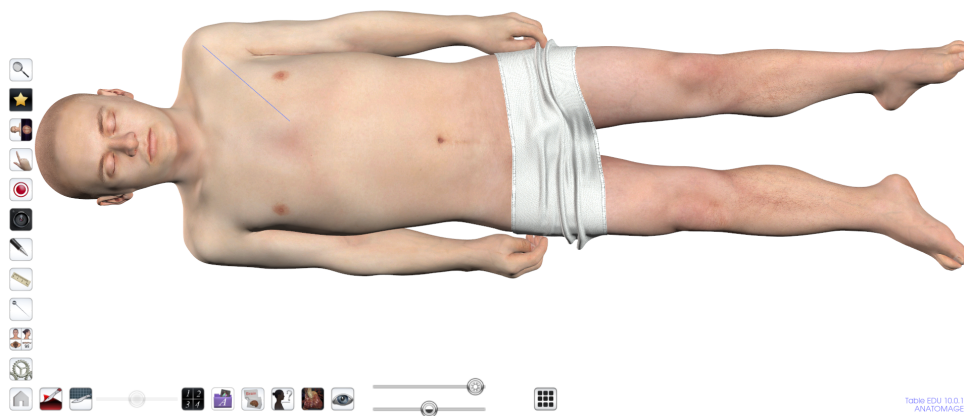

Step 2: The custom clipping tool icon is already highlighted since it is in blue . Tap a point on the screen and drag your finger to make a straight line. You do not have to continue this line through the entire cadaver, the cut will be applied through the entire cadaver.



Step 2: Tap on the side of the blue line that you want to remove.





How to use the Sagittal Clipping Tool

Step 1: Single tap the clipping tool icon . The icon will expand to show the following icons. 

Step 2: Single tap the sagittal clipping tool icon . This will create a midsagittal cut across the cadaver





How to use the Coronal Clipping Tool

Step 1: Single tap the clipping tool icon . The icon will expand to show the following icons. 

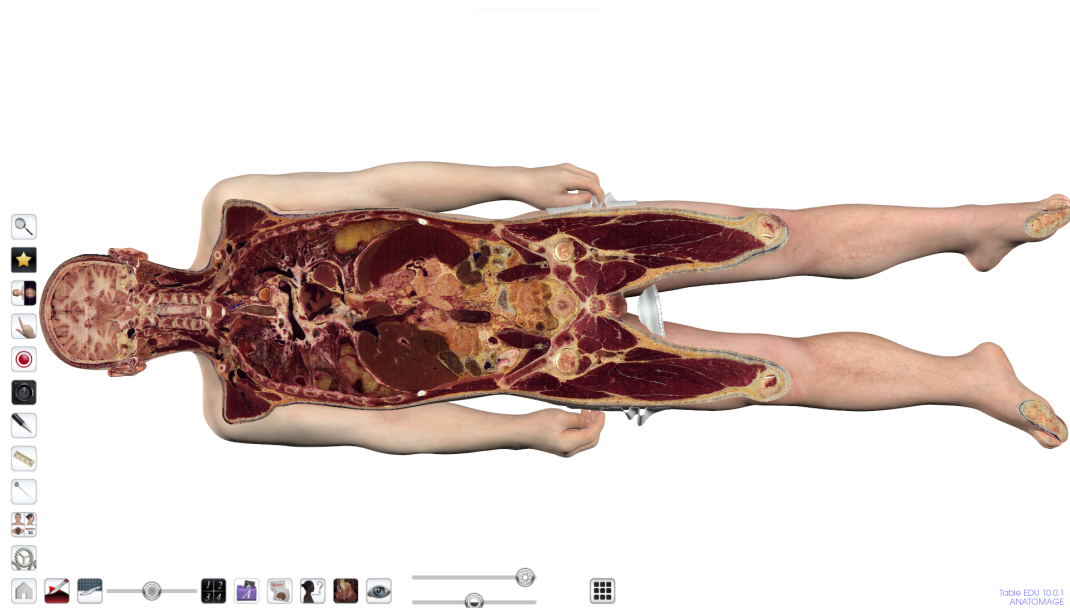
Step 2: Single tap the coronal clipping tool . This will create a coronal cut across the cadaver.



How to use the Transverse Clipping Tool







Step 1: Single tap the clipping tool icon . The icon will expand to show the following icons. 

Step 2: Single tap on the transverse clipping tool . This will create a transverse cut across the cadaver.



Tablet EDU 10.0.1
ANATOMAGE



How to Use the Parallel Clipping Tool



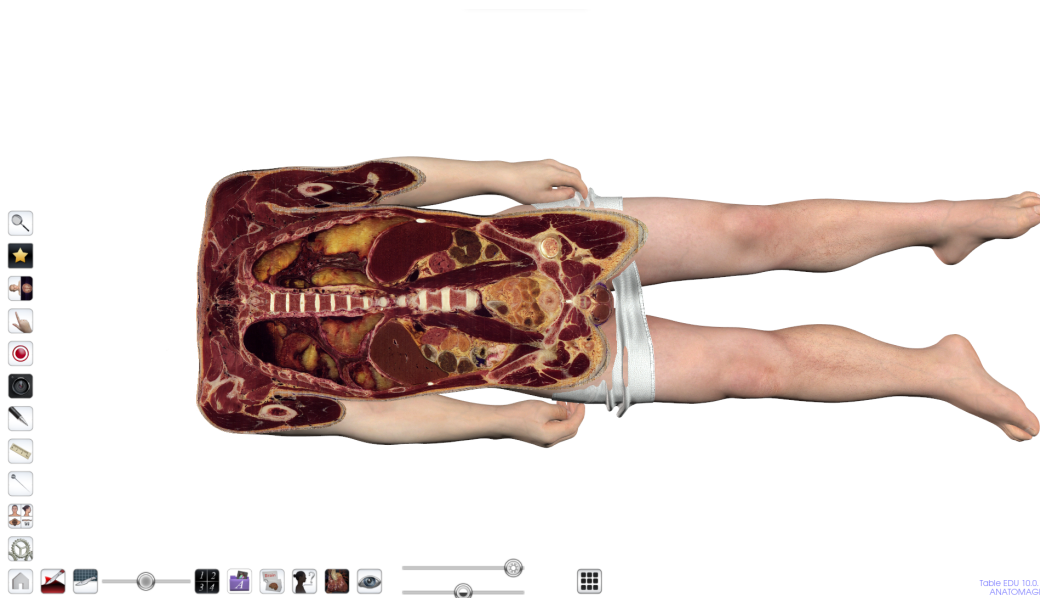



Step 1: Single tap the clipping tool icon . The icon will expand to show the following icons.       

Step 2: Single tap on the parallel clipping tool icon . This will apply a cut that is parallel to the Table.



How To Use the Flip Clip Tool

Step 1: Single tap the clipping tool icon . The icon will expand to show the following icons. 



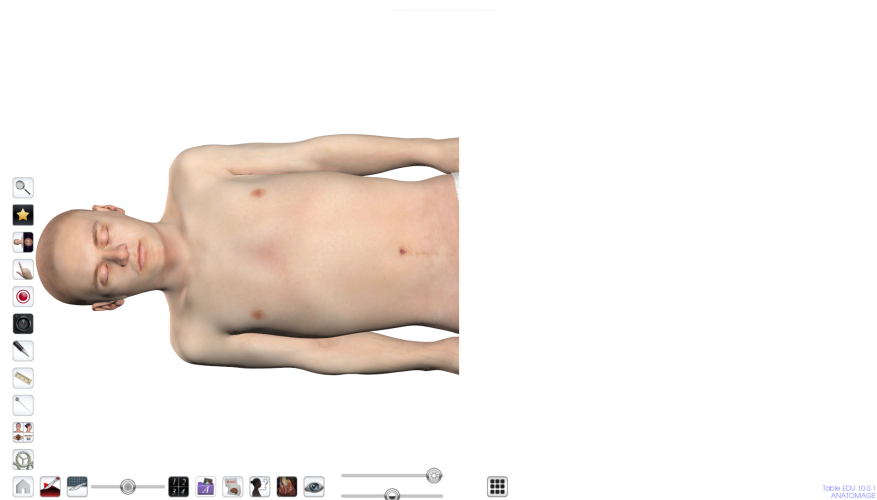



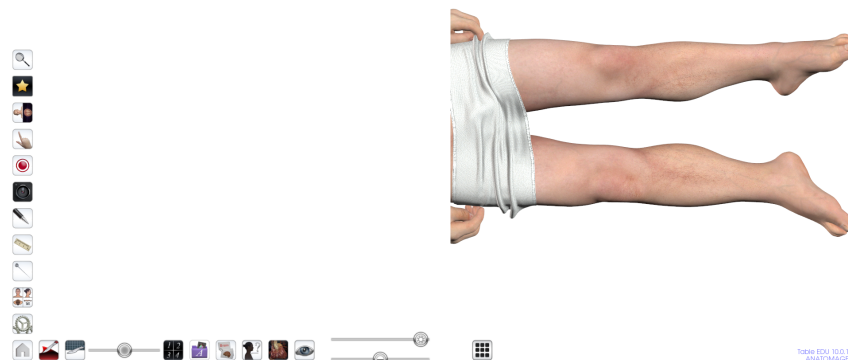

Step 2: Apply any of the clips,     , In this case a transverse clip is applied .









Step 3: Single tap on the flip clip icon . The cut will flip to remove the side previously visible.

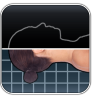

How To Use the Restore Clip Tool

Step 1: Single tap the clipping tool icon . The icon will expand to show the following icons.       

Step 2: Apply any of the clips,     , In this case a transverse clip is applied .



Step 3: Single tap on the restore clip icon . The full cadaver will be visible again.



How To Use the Slider Bars when a Clip is Applied

Step 1: Single tap the clipping tool icon . The icon will expand to show the

following icons.



Step 2: Apply any of the clips,     , In this case a

transverse clip is applied .



Step 3: By sliding the now active slider bar next to the clipping tool Icon, the cut will move cranial or caudal.

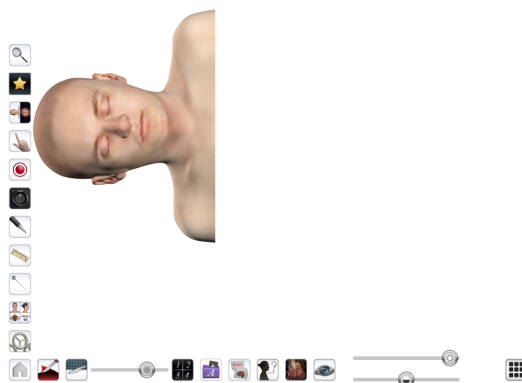



Step 4: Applying a free hand cut and adjusting the slider bars will adjust the cut. The direction will depend on the custom cut that was applied.



Step 5: Applying a sagittal cut and adjusting the slider bars will move the cut left and right.



Step 6: Applying a coronal cut and adjusting the slider bars will move the cut anterior and posterior.