

Anatomage

TABLE



Cadavers

How to Use the Lecture Tool

Table of Contents

How to Record Using Lecture Tool	1
How to Playback Recordings	5

How to Record Using Lecture Tool

Step 1: Tap the Lecture Tool icon . This icon will expand to show the following icons.  

The tools below are not compatible with the lecture tool and will be disabled when using.

- Learning Assistant
- Custom Navigation
- Pin tool
- Dissection Tool
- Quiz Mode
- Explore Removal Split Screen
- Live Mode

Your touch inputs will also not be recorded in the lecture. We recommend using the

Pointer Tool  to show what structures you are tapping on.

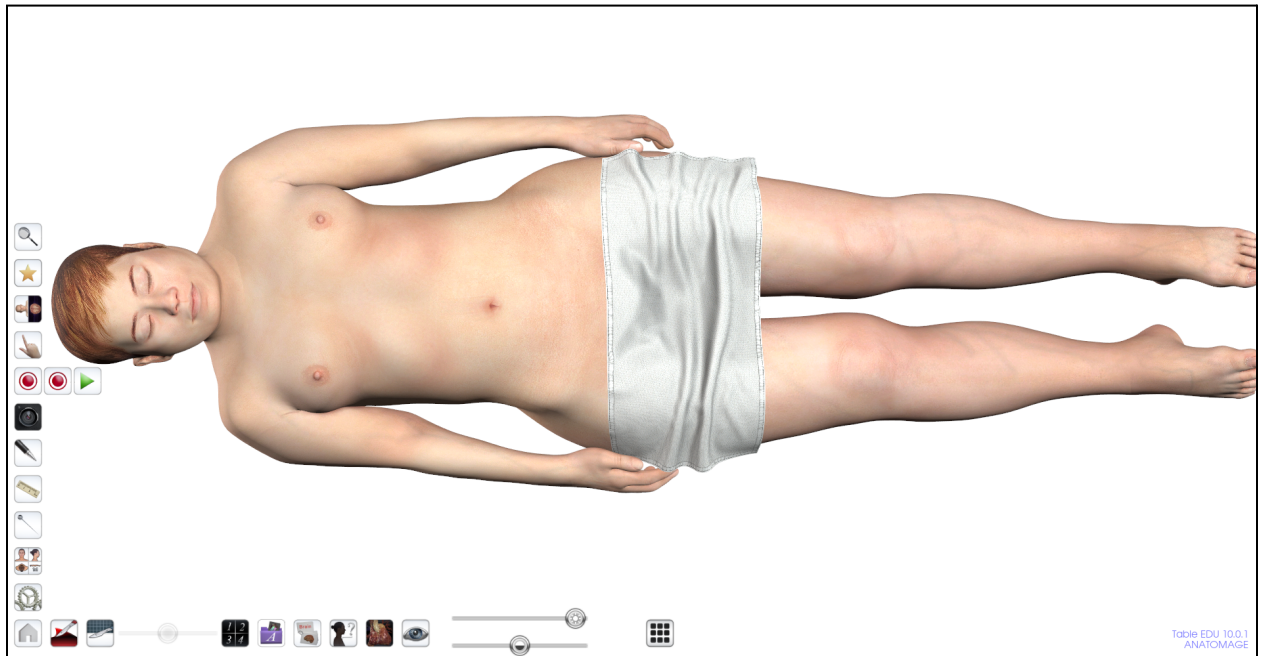

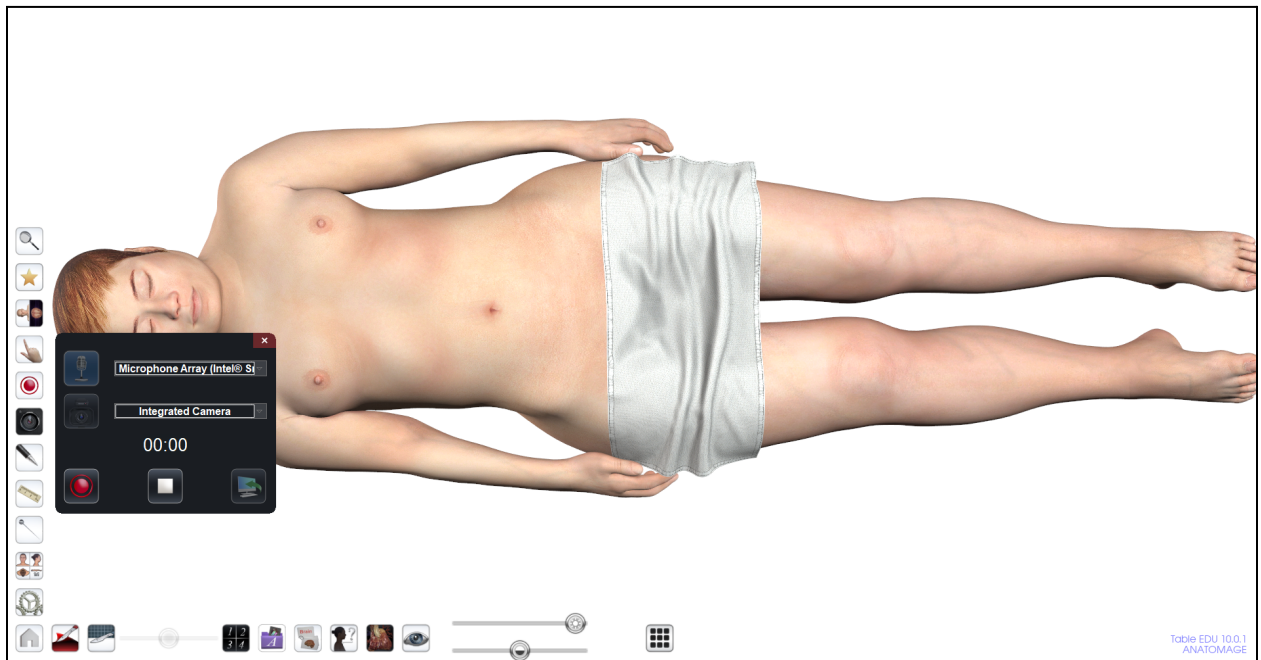

Step 2: Single tap the Recording icon .

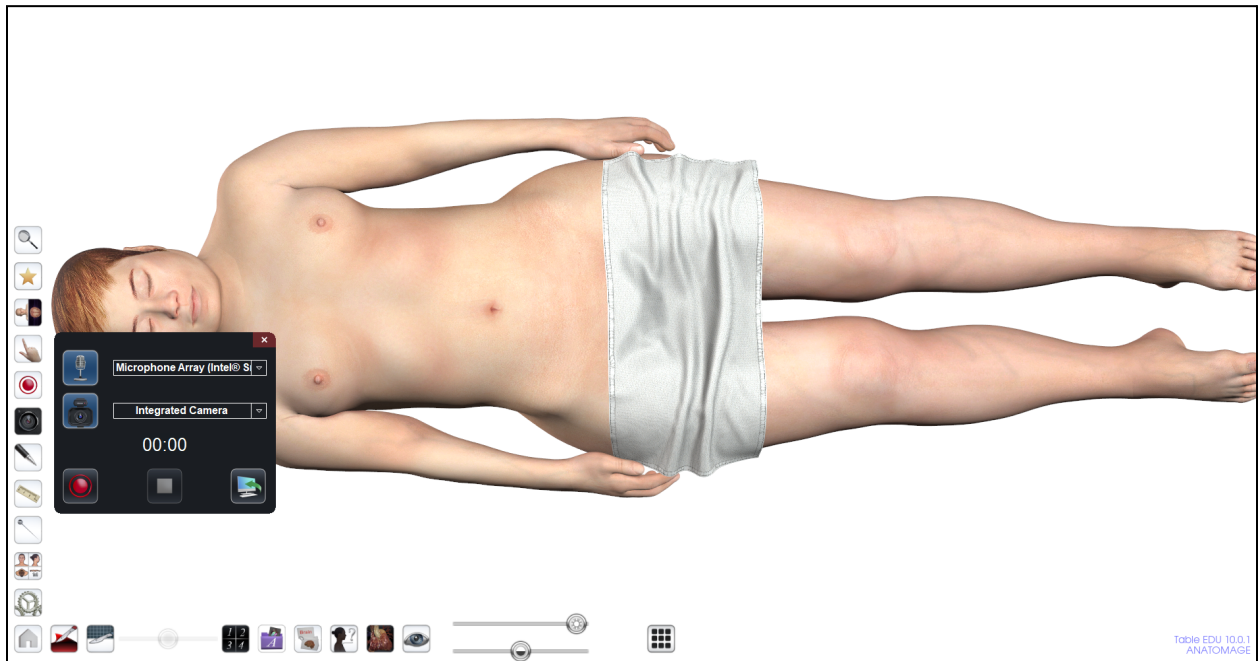

Step 3: Toggle the microphone and camera on/off based on your recording preferences.



Step 4: Once ready to record, tap on the Record icon  to begin recording. To pause the lecture, tap on the Pause icon . When finished recording, press the Stop icon .

Note: When recording, you may exit out of the Lecture Tool menu. The recording will continue to run until reopening the menu and stopping the recording.

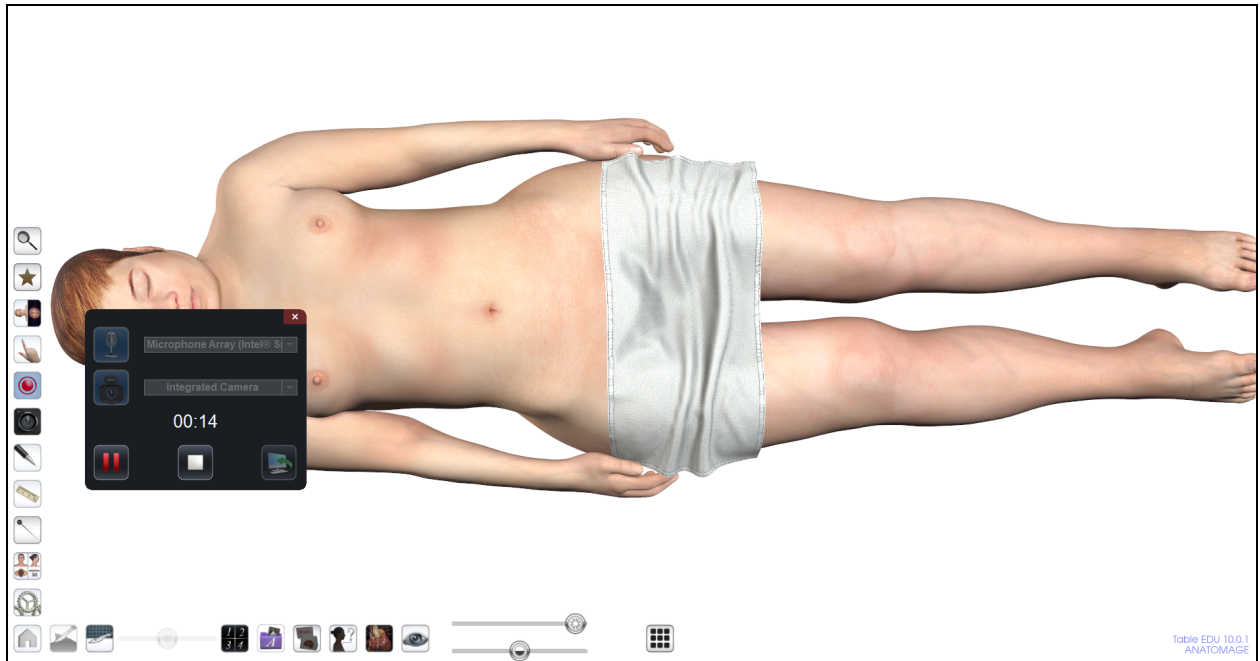

Step 5: Once the recording is stopped, export the recording to your PC or upload to

a USB drive as an .lrv file by tapping on the Export icon .

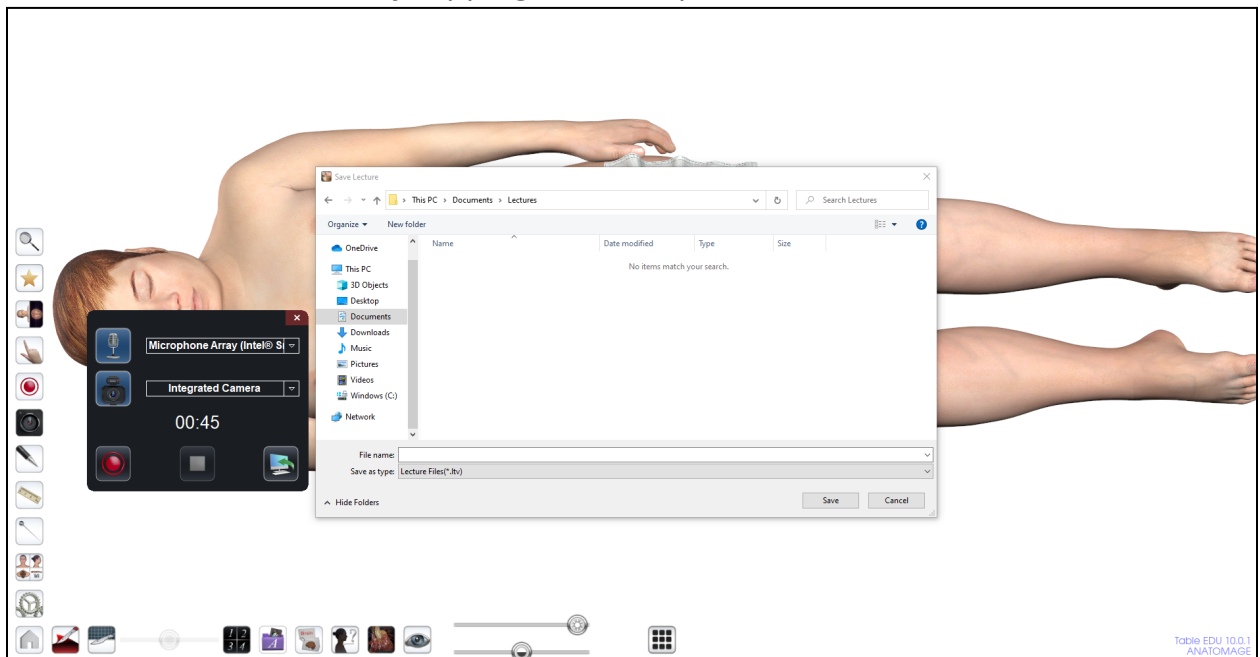

How to Playback Recordings

Step 1: Tap on the Lecture Tool icon  and then tap on the Playback icon

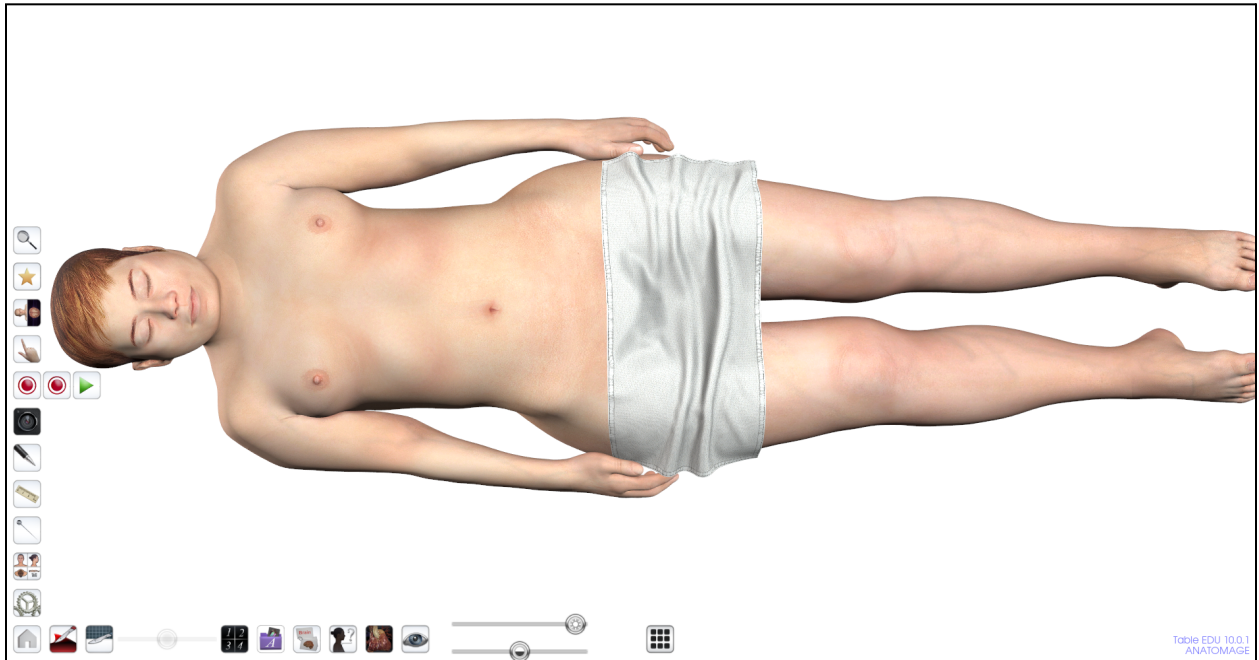

Step 2: Tap on the Import icon . Then locate and select the .ltv file.

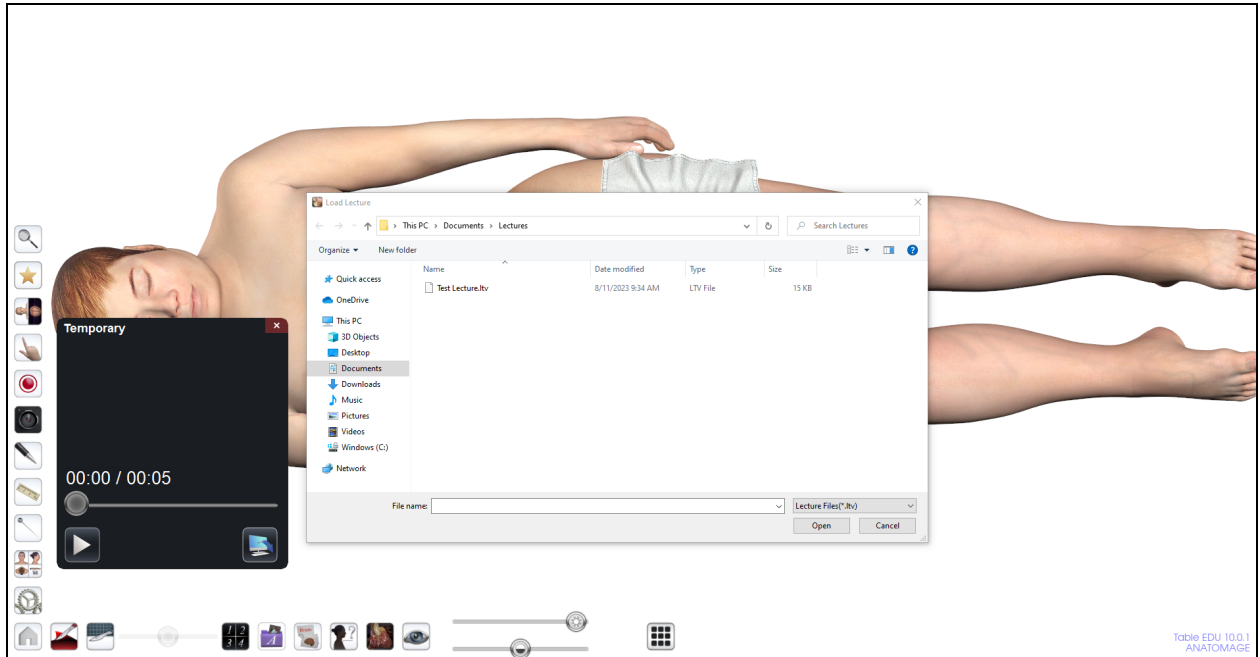

Step 4: Tap on the Play icon  to playback the recording.

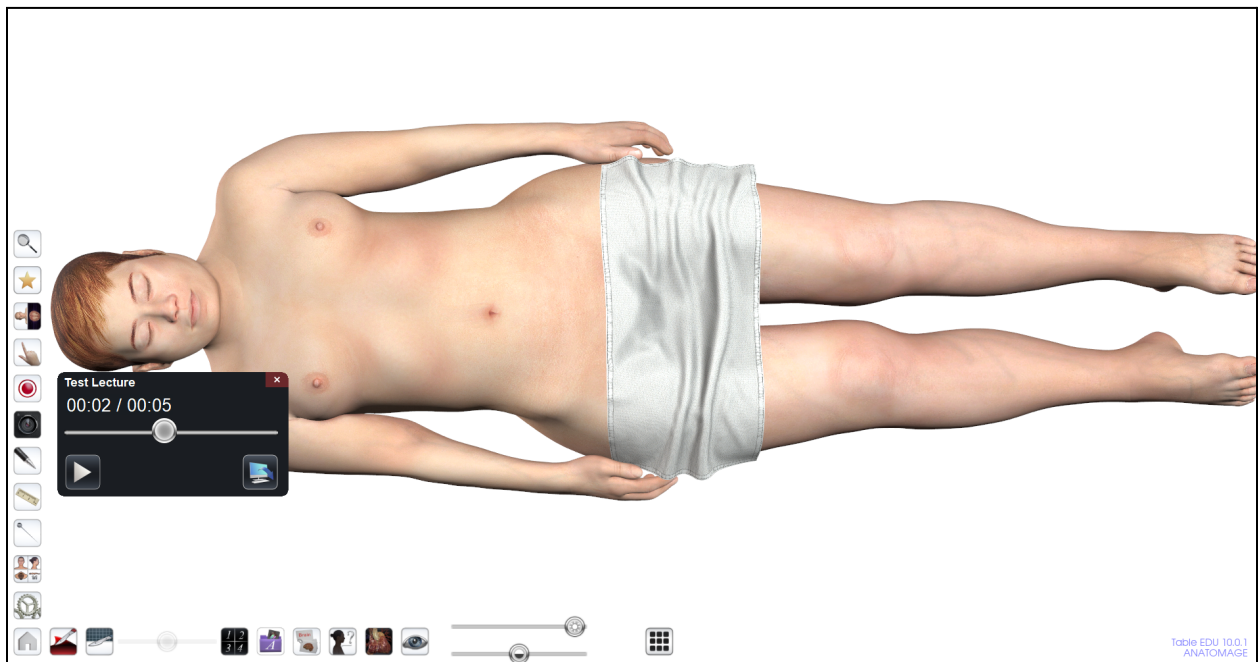

Note: While playing back the lecture, you can pause and interact with the Table using all functions as normal. Once you resume the lecture, your Table image will jump back to where the lecture left off.