

# *Anatomage*

# TABLE



## Cadavers

### How to Use the Orientation Icons

#### **Table of Contents**

How to use the Coronal Orientation Icon	1
How to use the Sagittal Orientation Icon	2
How to use the Axial Orientation Icon	3
How to use the 90° Rotation Icon	4
How to use the 1:1 Orientation Icon	5

## How to use the Coronal Orientation Icon

Step 1: Single tap the orientation icon  and then single tap the coronal orientation icon . The image will flip to a posterior view.

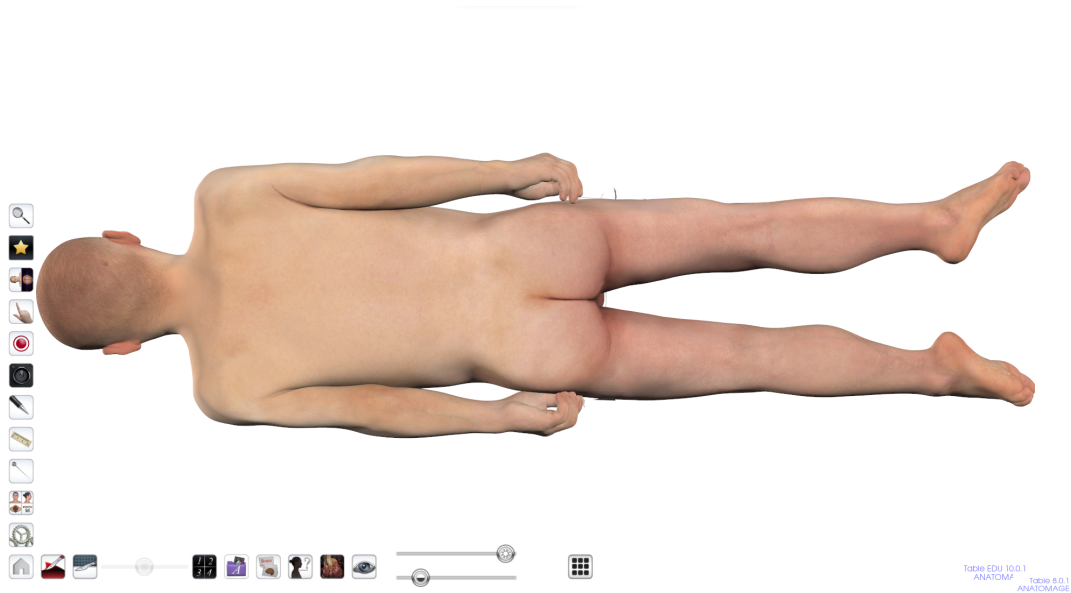

Step 2: Single tap the orientation icon and then single tap the coronal orientation icon again. The image will flip back to an anterior view.



## How to use the Sagittal Orientation Icon



Step 1: Single tap the orientation icon then single tap the sagittal orientation icon .  
The image will flip to a sagittal view.

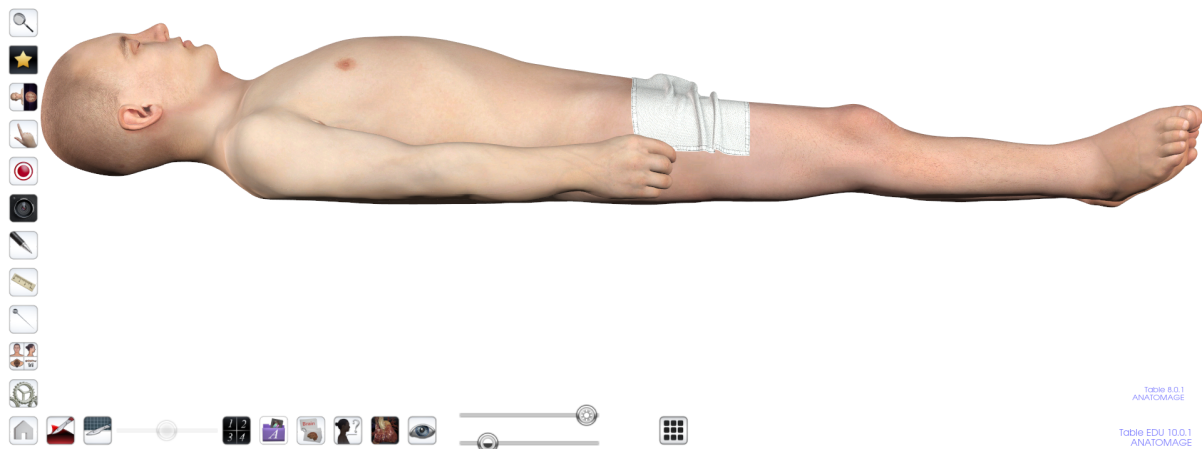

Step 2: Single tap the orientation icon and then single tap the sagittal orientation icon again. The image will flip to a different sagittal view.

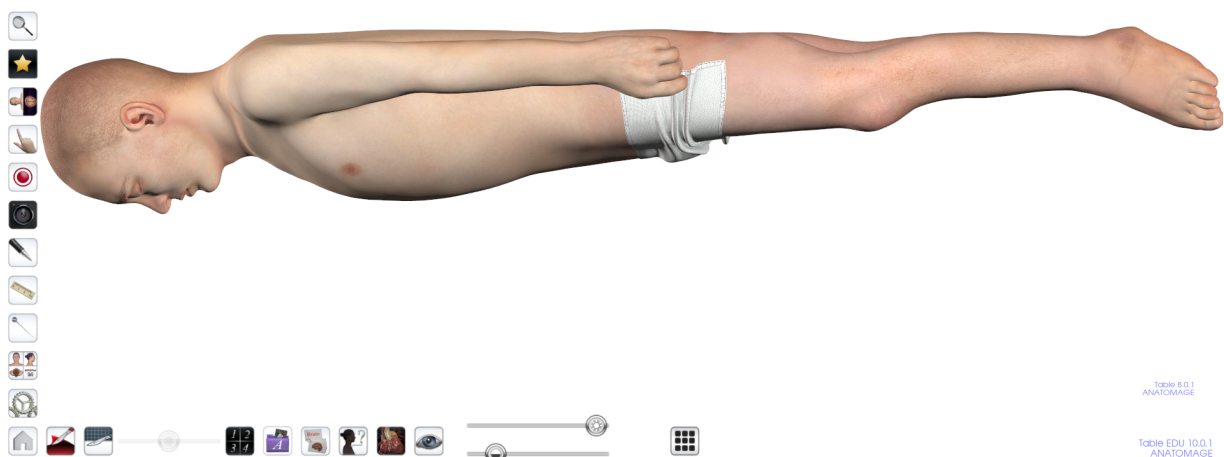

## How to use the Axial Orientation Icon



Step 1: Single tap the orientation icon then single tap the axial orientation icon .  
The image will flip to an axial view.



Step 2: Single tap the orientation icon then single tap the axial orientation icon again. The image will flip to a feet first view.







## How to use the 90° Rotation Icon

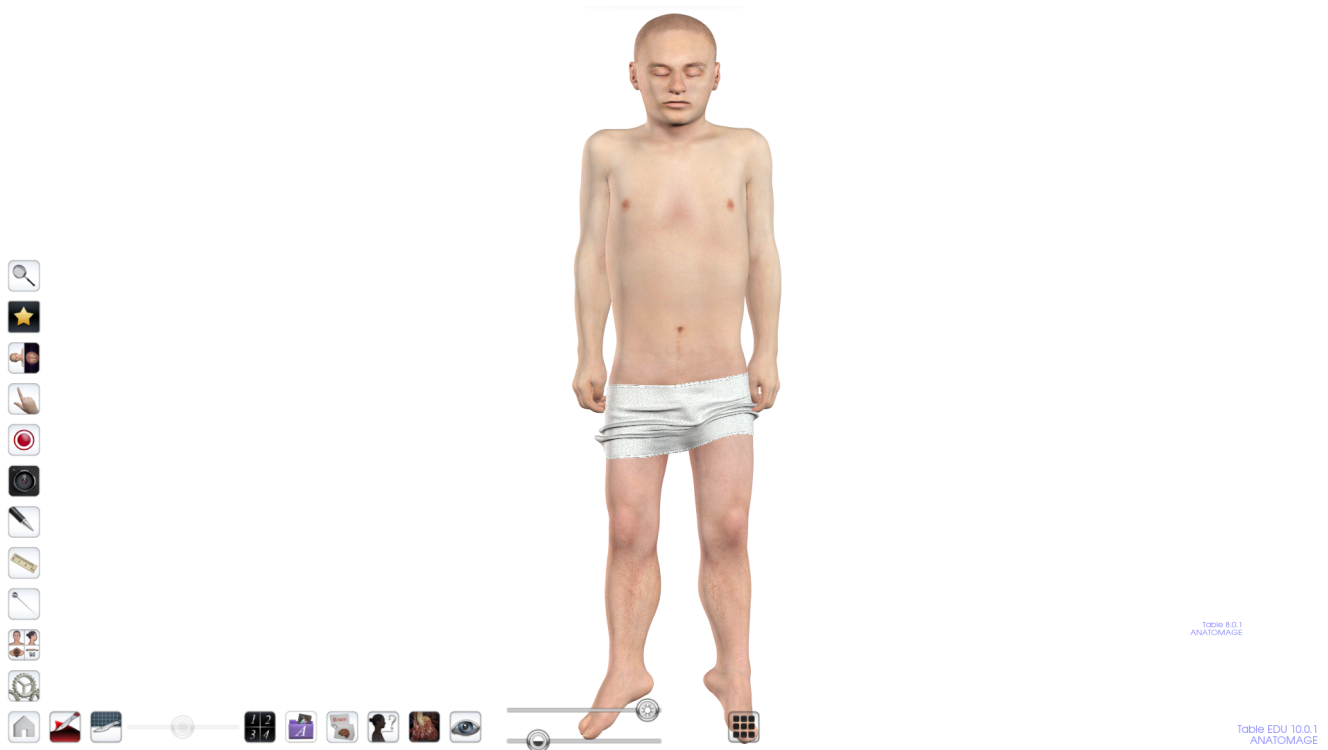

Step 1: Single tap the orientation icon then single tap the 90° rotation icon . The image will rotate 90° clockwise.



## How to use the 1:1 Orientation Icon

Step 1: Single tap the orientation icon then single tap the 1:1 orientation icon  to bring the scan to a lifesize image.

